



WINCAN AMERICA INC
 320 SORTAIS ROAD
 DURANGO, CO 81301
 Tel: 970.259.4842, Fax: 970.247.5033

INSPECTION REPORT

DATE: 02/01/00	WORK #: AM-020100	WEATHER: SUNNY, DRY	OPERATOR: B. GREEN	SECTION NR: 17	SECTION NAME: 235159263
PRESENT: INS. SMITH	VEHICLE: #30	CAMERA: PAN/TILT	PRESET: 2.5	CLEANED: MEDIUM	RATE: 16

CITY: WEBSTER CITY	MAP #1: A-14	TVD LGTH: 439.52 FT
STREET: E SECOND ST	MAP #2: B-25	MH: 659
LOCALE: FIELD	TAPE #: 9	MH: 660
INSPECT REASON: GENERAL INSPECTION	PIPE SIZE: 10"	JT LGTH: 3'
SECTION TYPE: WASTEWATER	MATERIAL: VITRIFIED CLAY	
AREA: WEST	LINING: NO RELINING	

REMARK:

1:1075	PSTN	OBSERVATION	VCR #	PH	RA	
DEPTH: 10'						
	659	2.97	Inspection segment start	01:08:35	0	
		18.28	debris, grease from 12 to 12 o'clock	01:09:21	2	
		49.09	dip/seg	01:11:00	1	
		51.57	debris, grease from 12 to 12 o'clock	01:11:21	1	
		56.87	lateral capped at 03 o'clock	01:11:51	58_5a	
		77.48	Joint infiltration & scale from 10 to 02 o'clock	01:13:20	58_6a	
		137.97	lateral at 03 o'clock	01:17:14	58_7a	
		185.27	Joint infiltration & scale from 09 to 03 o'clock	01:19:11	2	
		253.80	lateral at 01 o'clock	01:22:56	58_9a	
		268.81	lateral at 02 o'clock	01:24:07	58_10a	
		287.78	S1 repaired section, replacement pipe, START	01:25:30	0	
		293.68	E1 repaired section, replacement pipe, END	01:26:18	0	
		360.01	dip/seg	01:29:11	1	
		395.09	lateral at 10 o'clock	01:32:18	58_14a	
		410.10	lateral at 03 o'clock	01:33:42	58_15a	
		660	439.52	Inspection segment end	01:36:25	0
DEPTH: 11'						

INSPECTION IMAGES

CITY: WEBSTER CITY	STREET: MIDDLE ST	DATE: 01/01/00	SECTION NR: 1	SECTION NAME: 234859387
-----------------------	----------------------	-------------------	------------------	----------------------------

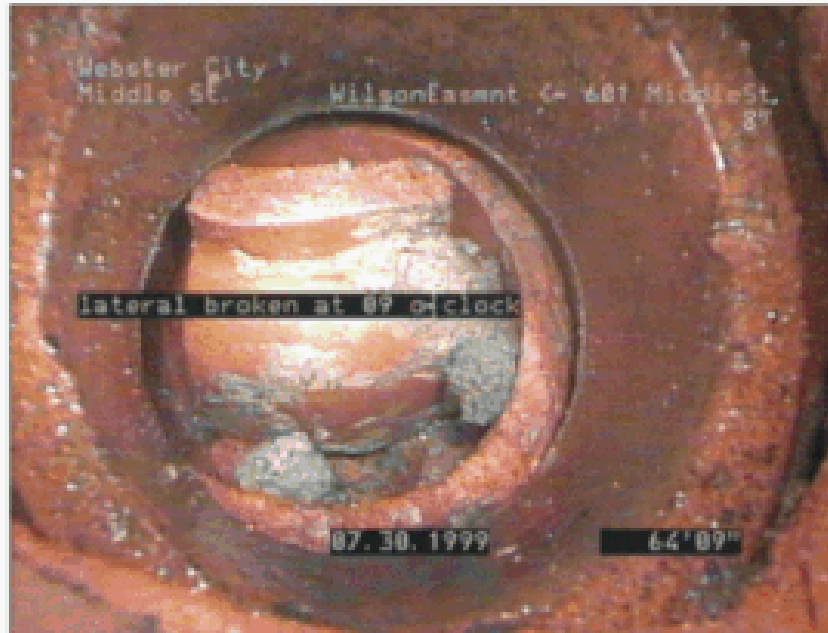

IMAGE: 11_4a, TAPE #: 1, 01:44:24
lateral broken at 09 o'clock



IMAGE: 11_4b, TAPE #: 1, 01:44:24
lateral broken at 09 o'clock

INSPECTION IMAGES

CITY: Windsor City	STREET: Second	DATE: 8/18/99	SECTION NR: 7	SECTION NAME:
-----------------------	-------------------	------------------	------------------	---------------

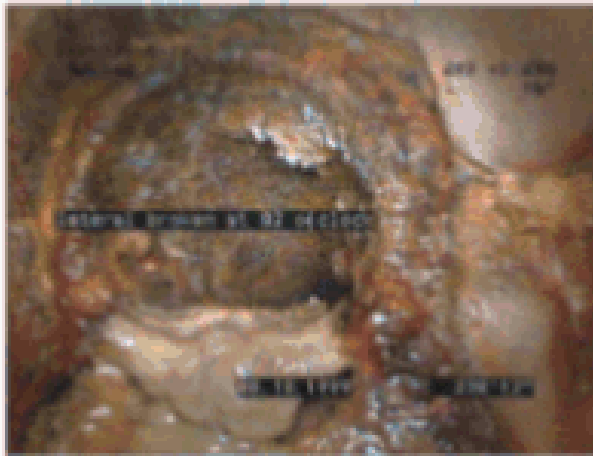

IMAGE: 35_15a, TAPE #: 6, 01:36:48
lateral broken at 02 o'clock

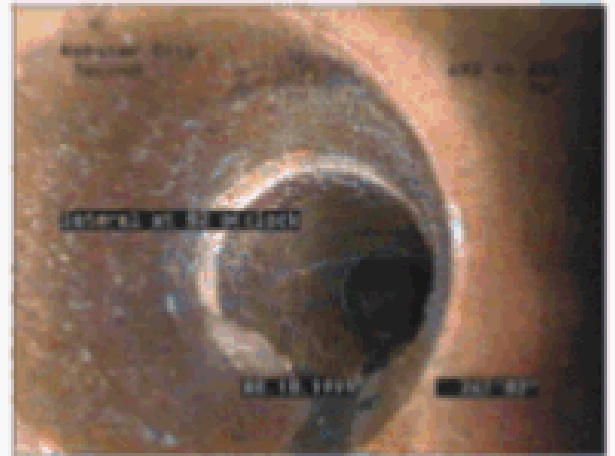

IMAGE: 35_16a, TAPE #: 6, 01:37:36
lateral at 02 o'clock



IMAGE: 35_20a, TAPE #: 6, 01:40:20
lateral at 02 o'clock

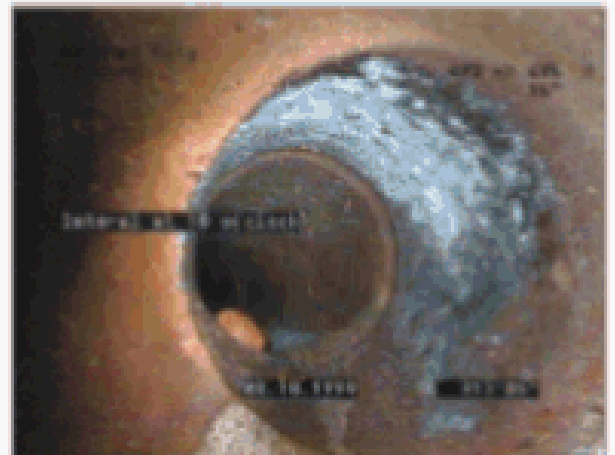

IMAGE: 35_23a, TAPE #: 6, 01:43:11
lateral at 10 o'clock